

**A diversified property portfolio of
Gold, Copper, Lithium & Uranium metals.**

Greenwood - Republic Mining Camps

Belmont is acquiring and advancing past producing mines through computer analysis of historical data and utilizing modern exploration techniques and geological concepts.

Belmont has a 100% interest in 6 properties which host 6 past producing mines, located in an area considered to be the most concentrated mineralized area in British Columbia and Washington State with over 30 past producing mines.

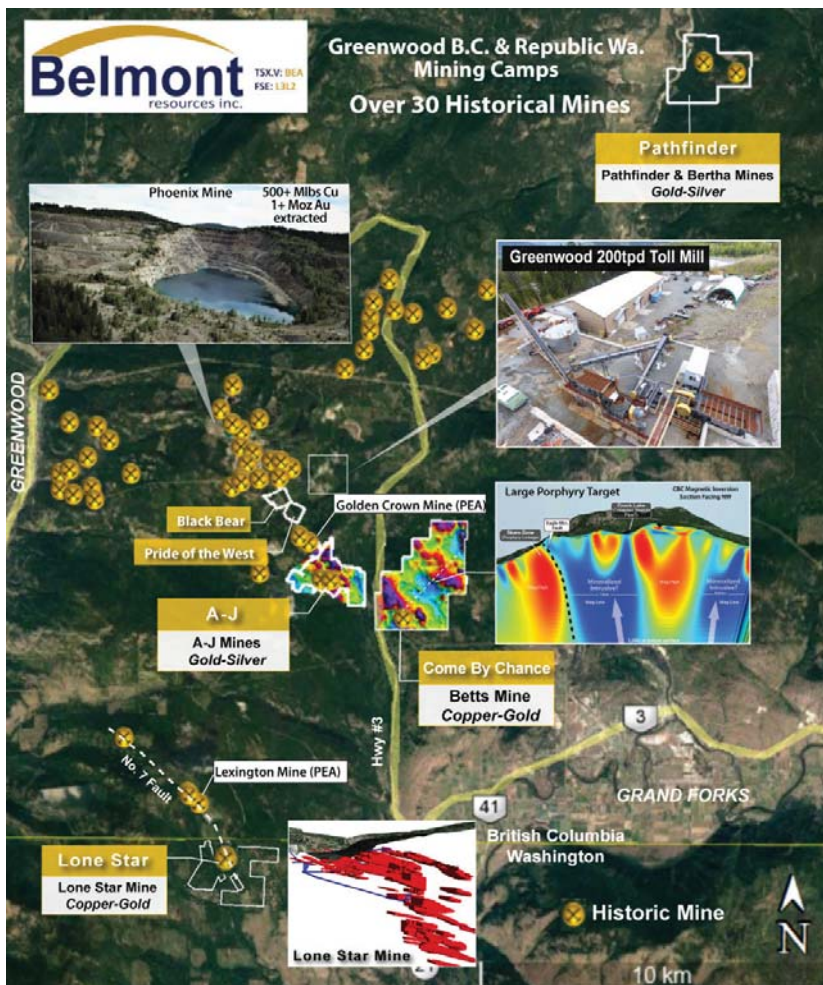

- ▶ **Come By Chance (CBC) - Betts Mine**
Skarn-Porphyry Target
Drill Permit Pending
- ▶ **A-J - Athelstan & Jackpot Gold Mines**
Near Surface Bulk Tonnage
5 Year Drill Permit
- ▶ **Lone Star - Lone Star Copper-Gold Mine**
Historic Resource
Drill Ready
- ▶ **Pathfinder - Bertha & Pathfinder Mines**
Optioned
- ▶ *** All properties are within 15 kms of the Greenwood 200 tpd toll mill.**

The Kibby Basin fits the model for lithium brines developed by Bradley, et al (2013) and shares many characteristics with Clayton Valley, where lithium brines are being exploited...

- ▶ Closed structural basin
- ▶ Large conductor at depth
- ▶ Lithium anomalies at surface and depth
- ▶ Evidence of a geothermal system
- ▶ **Fully Permitted for Water**



Kibby & Clayton Valley Basins

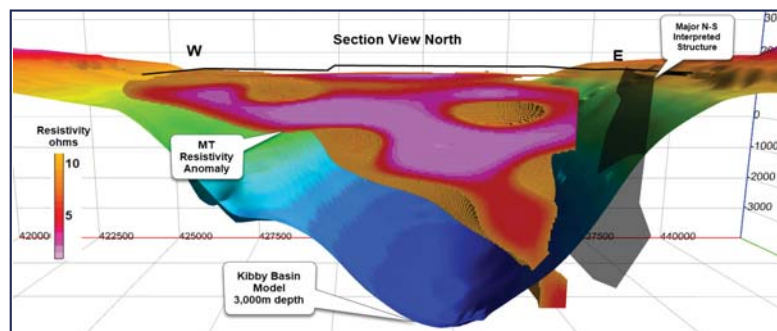

Crackingstone Uranium Project, Saskatchewan

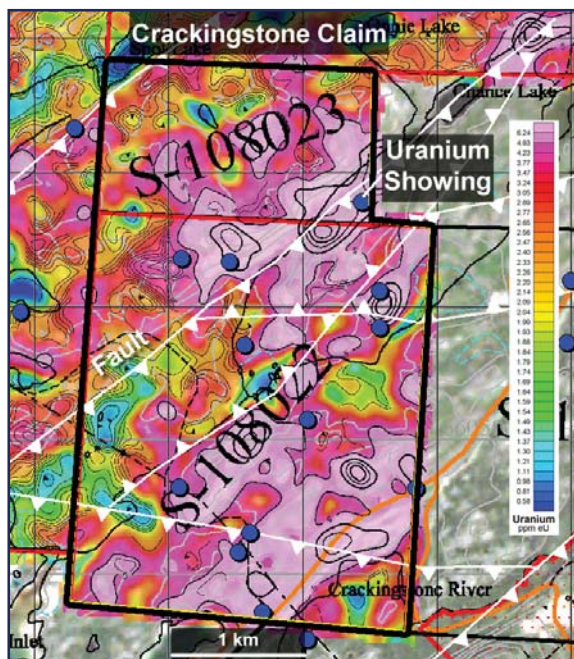

- ▶ The 100% owned Crackingstone property is located in the Beaverlodge area on the north shore of Lake Athabasca and 8 km. SW of Uranium City, Saskatchewan.
- ▶ The Beaverlodge area along the north shore of Lake Athabasca is an important metallogenic province of uranium.
- ▶ 18 uranium showings were located on the property. Rix Athabasca Uranium Mines Ltd. reported a grab assay of 12.53% U3O8 from the Rix #59 showing located in the southwestern portion of the property.

Management & Directors

George Sookochoff, B.Comm.	President, CEO, Director & Chairman
Gary Musil	CFO & Director
James Place, P.Geo.	Director
Laurence Sookochoff, P.Eng.	Director
Vojtech Agyagos	Director
Linda Caron, M.Sc., P.Eng.	Consulting Geologist

Share Structure (September 15, 2021)

TSX.V: BEA
 Shares: 48.9M
 Warrants: 26.8M
 Options: 2.6M
 Fully Diluted: 77.6M